

VISUALIZING THE INVISIBLE

SonoWand Invite™ presentation 2010

1

Fundamental Surgical Needs

- Distinguish lesion from surrounding landmarks
- Safely guide surgical instruments to the region of interest for resection
- Control the result of resection and vascular repair
- **Do Radical Resection with Minimal Morbidity**



Intraoperative Imaging...

...is the only alternative that can fulfill these needs



Intraoperative Ultrasound

SonoWand Invite™

- Tight integration of imaging and navigation in one unit
- State-of-the-art integrated ultrasound scanner
- High image quality
- Ergonomic and modern design
- Compact and Easy to move

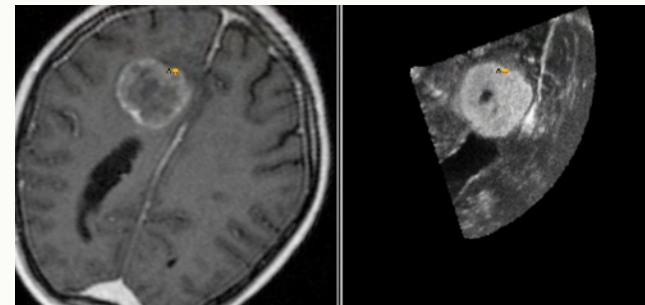

4

Rapid update of your 3D map

Freehand scanning

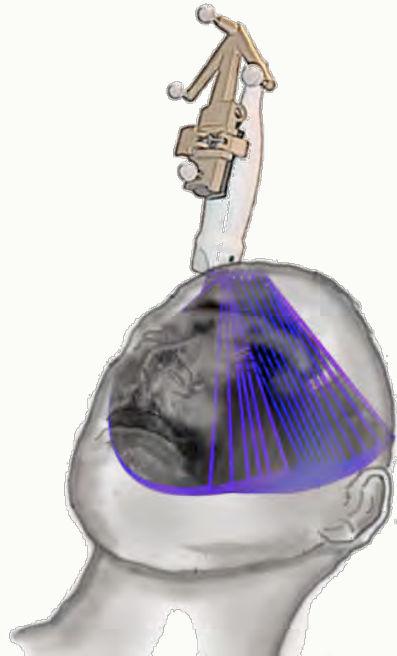

≈ 10 sec.

3D reconstruction

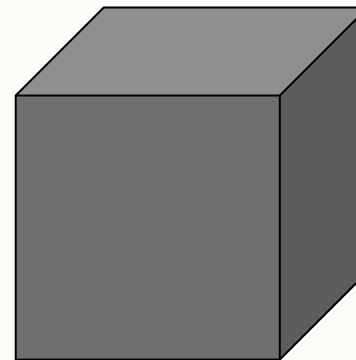

≈ 10 sec.

5

Clinical navigation accuracy

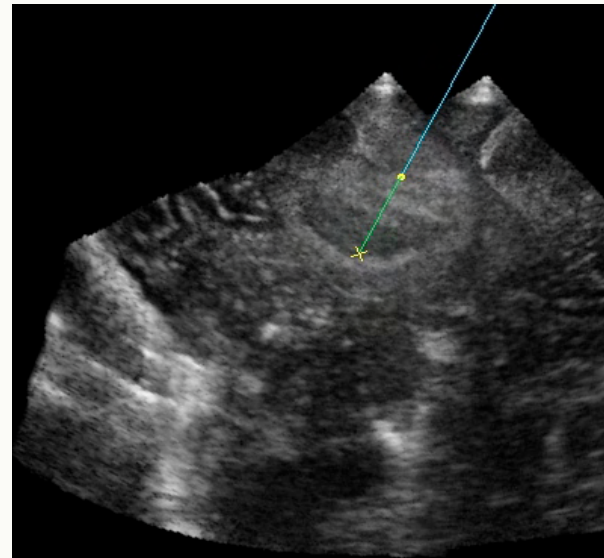

The mean navigation error for sonowand intraoperative ultrasound is less than 1,4 mm

Intraoperative Ultrasound eliminates the challenge with brainshift

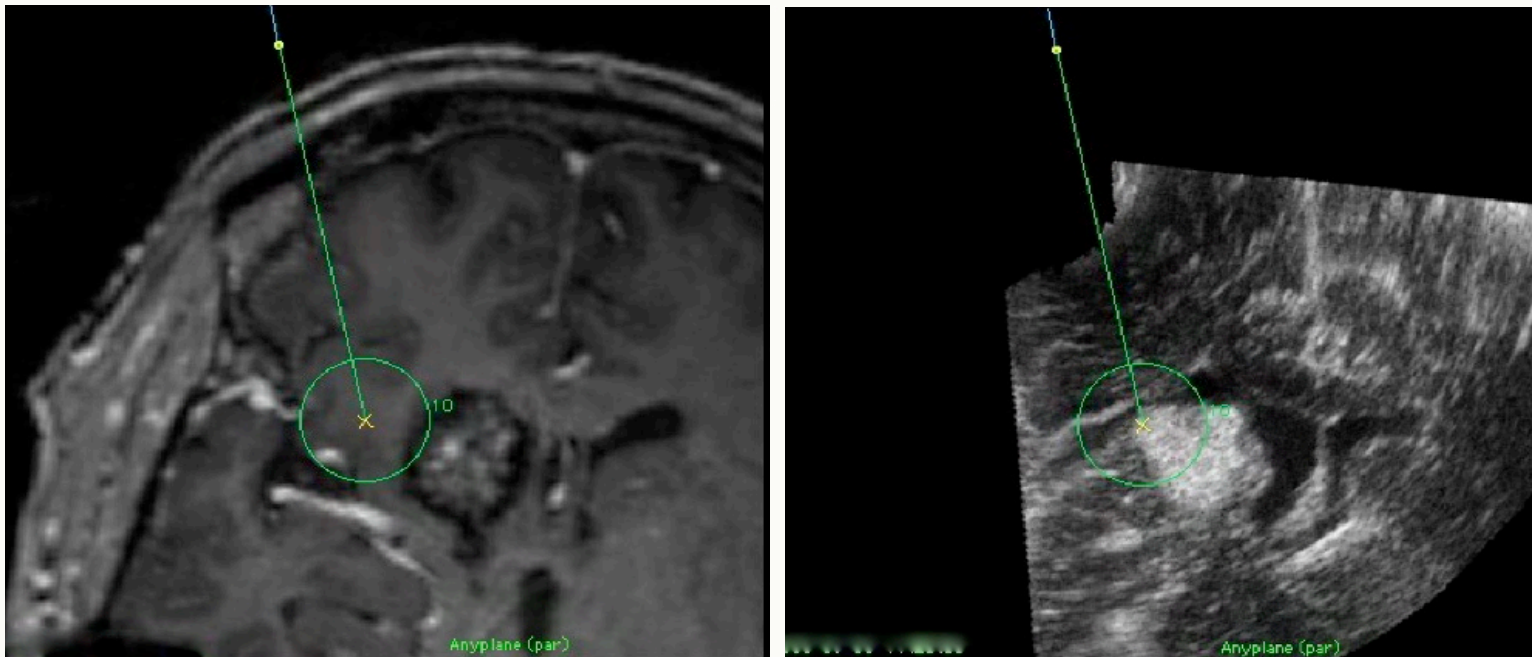
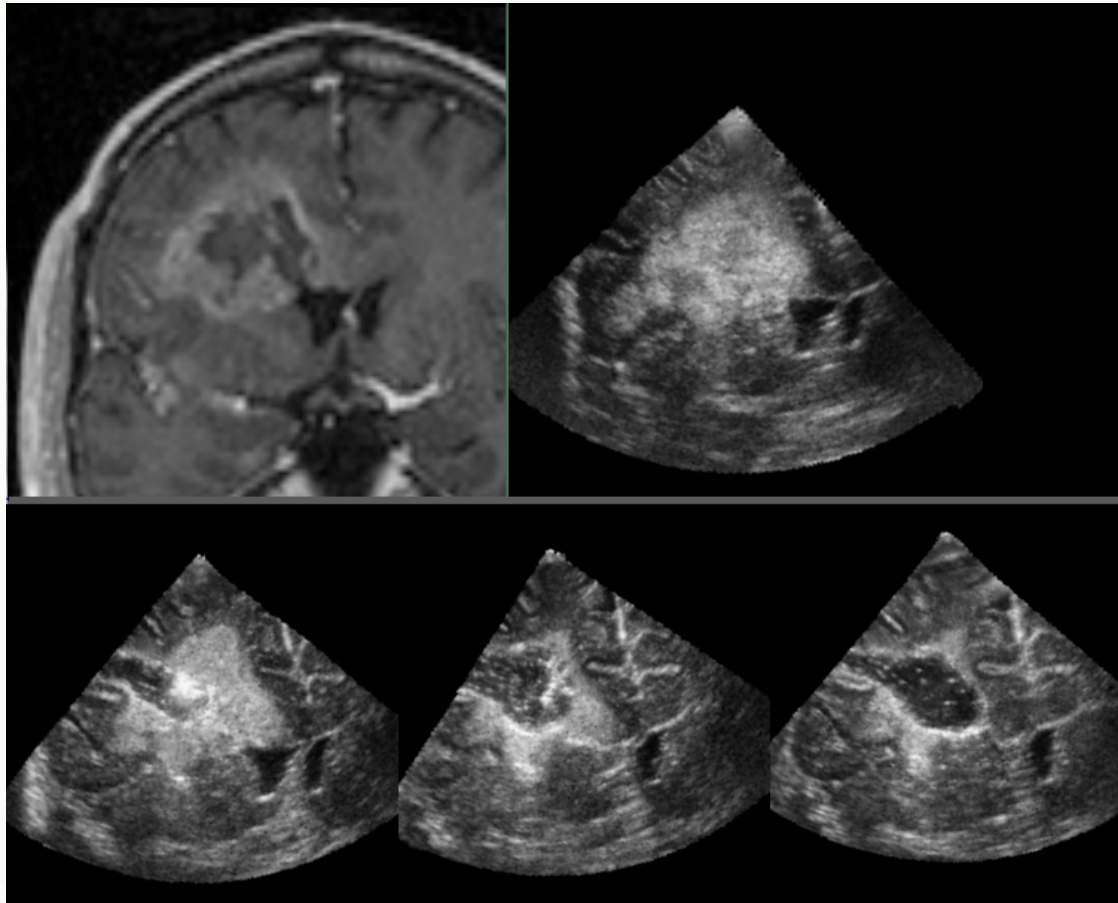

Image showing brainshift of about 8 mm

Resection control during surgery

Glioblastoma



Intraoperative imaging - More radical resection

“Our subjective experience was that residual tumor tissue was discovered through the last 3D ultrasound scan in 53% of the cases in which resection otherwise was considered complete. Therefore, a more radical resection was achieved in these cases because of ultrasound imaging” [1].

[1] Neuronavigation by Intraoperative Three-dimensional Ultrasound: Initial Experience during Brain Tumor Resection. G. Unsgåraard et al. Neurosurgery, Vol. 50, No. 4, April 2002, Page 804-812.



Acknowledgement

SONOWAND AS wishes to thank the members of the National Center of Competence – 3D Ultrasound in Surgery for their contribution to this presentation

Please note:

Copyright owner of the majority of images contained in this presentation is Department of Neurosurgery, St. Olavs Hospital, Trondheim, Norway. The images may not be reproduced in any manner without prior written permission from the owner.



THANK YOU!

sono  wand[®]